



#103 - 19110 24 Avenue, Surrey, BC V3S 3S9  
T: 604.574.1233 F: 604.560.9554 E: info@altiumbuildingcorp.com  
www.altiumbuildingcorp.com

**\*\*THIS MANUAL IS PROVIDED FOR INFORMATION PURPOSES ONLY\*\***

THE DETAILS SHOWN IN THIS DRAWING PACKAGE ARE NOT INTENDED TO REPLACE PROJECT SPECIFIC SUBMITTAL DRAWINGS, AND ARE SUBJECT TO CHANGE AT ANY TIME. ANY USE OF THESE DRAWINGS OR INSTALLATION OF THE SYSTEM SHOWN IN THESE DRAWINGS SHALL EXCLUSIVELY BE AT THE RISK OF THE PARTIES INVOLVED IN SUCH USE OR INSTALLATION, AND EACH OF SUCH PARTIES ASSUMES ANY AND ALL SUCH RISKS. BY USING THESE DRAWINGS/DETAILS IN ANY WAY, YOU ACKNOWLEDGE AND AGREE THAT YOU HAVE READ AND UNDERSTAND THIS LEGAL NOTICE.

GENERAL NOTES

1. ALTIUM BUILDING CO. IS NOT RESPONSIBLE FOR INFORMATION SHOWN ON ALL DETAILS BEYOND ALTIUM BUILDING CO. SPECIFIC SCOPE OF WORK.
2. DETAILS OF ADJACENT WORK ARE SHOWN FOR COMPLETENESS ONLY. THE PROJECT ARCHITECT/ PROJECT ENGINEER/ THE CONTRACTOR SUPPLYING AND/OR INSTALLING THE STRUCTURAL SUPPORT IS RESPONSIBLE FOR ITS DESIGN/ INSTALLATION TO ACCOMMODATE ALL LOADS IMPOSED UPON IT BY OUR PRODUCTS.
3. OUR ENGINEERING IS LIMITED TO THE LOAD CARRYING COMPONENTS OF THE PANEL SYSTEM AND ITS FASTENERS SHOWN ON THESE SHOP DRAWINGS.
4. OUR COMPANY POLICY IS TO IMPROVE AS WE PROGRESS, THEREFORE, THE DETAILS IN THIS MANUAL MAY IMPROVE OR CHANGE AS APPROVED BY CONSULTANTS.
5. THESE DRAWINGS SHALL REMAIN THE PROPERTY OF ALTIUM BUILDING CO. THIS DOCUMENT SHALL NOT BE REPRODUCED OR USED FOR ADDITIONS OR ALTERATIONS WITHOUT THE PRIOR WRITTEN CONSENT OF ALTIUM BUILDING CO.
6. JOINT CAULKING: IF REQUIRED. DOW CWS RECOMMENDED. (NOTE SHOP DRAWINGS FOR LOCATIONS.)
7. INTERACTION BETWEEN DISSIMILAR MATERIALS (IE. ALUMINUM TO GALVANIZED STEEL) MUST BE SEPARATED (IE. SHIMS OR SEPARATION TAPE).
8. ADJACENT SUBTRADES TO LEAVE MINIMUM 6" FLAP OF AIR/VAPOUR BARRIER TO TIE IN WITH ABC. SIMILIARLY ABC WILL LEAVE 6" FLAP TO TIE IN WITH ADJACENT SUBTRADES WHICHEVER COMES FIRST.
9. THE INFORMATION IS EXCLUSIVELY INTENDED FOR GENERAL INFORMATION PURPOSES AND IS NOT INTENDED AS A RECOMMENDATION, DESIGN STRUCTURAL CALCULATION, ESTIMATE OR OTHER WARRANTY OR REPRESENTATION FOR THE VISITOR. ABC DOES NOT WARRANT AND ACCEPTS NO RESPONSIBILITY FOR THE ACCURACY AND/OR COMPLETENESS OF THE INFORMATION (INCLUDING INFORMATION ON THE ABC PRODUCTS) OR THAT THE INFORMATION IS SUITABLE FOR THE PURPOSE FOR WHICH IT IS CONSULTED AND THIRD PARTIES MUST HAVE A PROFESSIONAL ADVISER INFORM THEM ABOUT (THE SUITABILITY OF) THE ABC PRODUCTS FOR ALL DESIRED APPLICATIONS AND ABOUT APPLICABLE LAWS AND REGULATIONS.

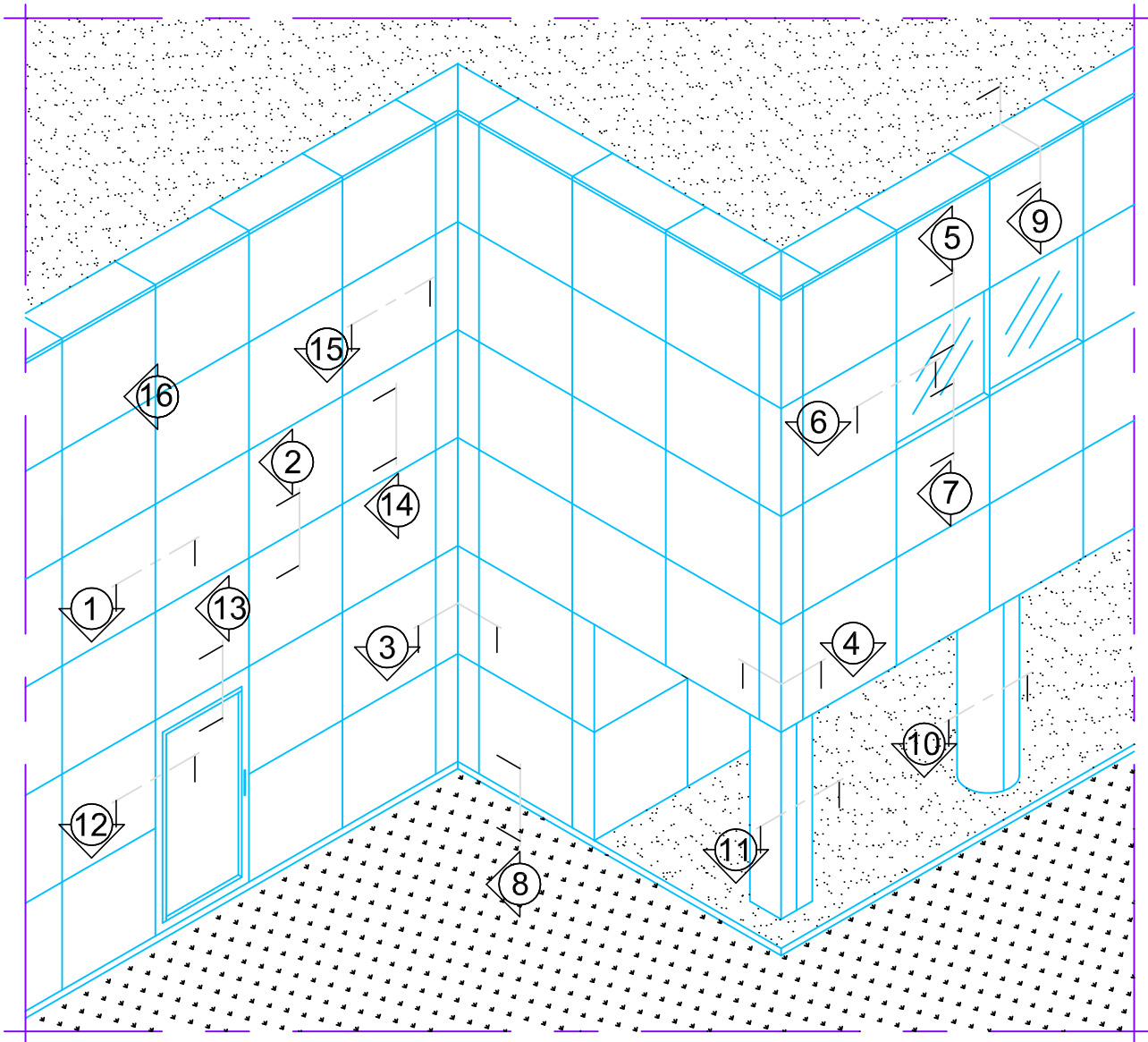

- DETAIL #1 - VERTICAL JOINT SECTION
- DETAIL #2 - HORIZONTAL JOINT SECTION
- DETAIL #3 - INSIDE CORNER
- DETAIL #4 - OUTSIDE CORNER
- DETAIL #5 - WINDOW HEAD
- DETAIL #6 - WINDOW JAMB
- DETAIL #7 - WINDOW SILL
- DETAIL #8 - BASE DETAIL
- DETAIL #9 - PARAPET TYPE 1 & TYPE 2
- DETAIL #10 - CURVED COLUMN
- DETAIL #11 - SQUARED COLUMN
- DETAIL #12 - DOOR JAMB
- DETAIL #13 - DOOR HEAD
- DETAIL #14 - MID-PANEL VERTICAL JOINT
- DETAIL #15 - MID-PANEL HORIZONTAL JOINT
- DETAIL #16 - PANEL INTERSECTION ELEVATION

TYPICAL DETAILS FOR 4 SIDED FASTENED SYSTEM WITH STRONG DIRECTION HORIZONTAL



#103 - 19110 24 Avenue, Surrey, BC V3S 3S9  
 T: 604.574.1233 F: 604.560.9554 E: info@altiumbuildingcorp.com  
 www.altiumbuildingcorp.com

DRAWING TITLE:  
 SAMPLE PANEL DETAIL  
 LOCATIONS

DETAIL NO.:  
 00

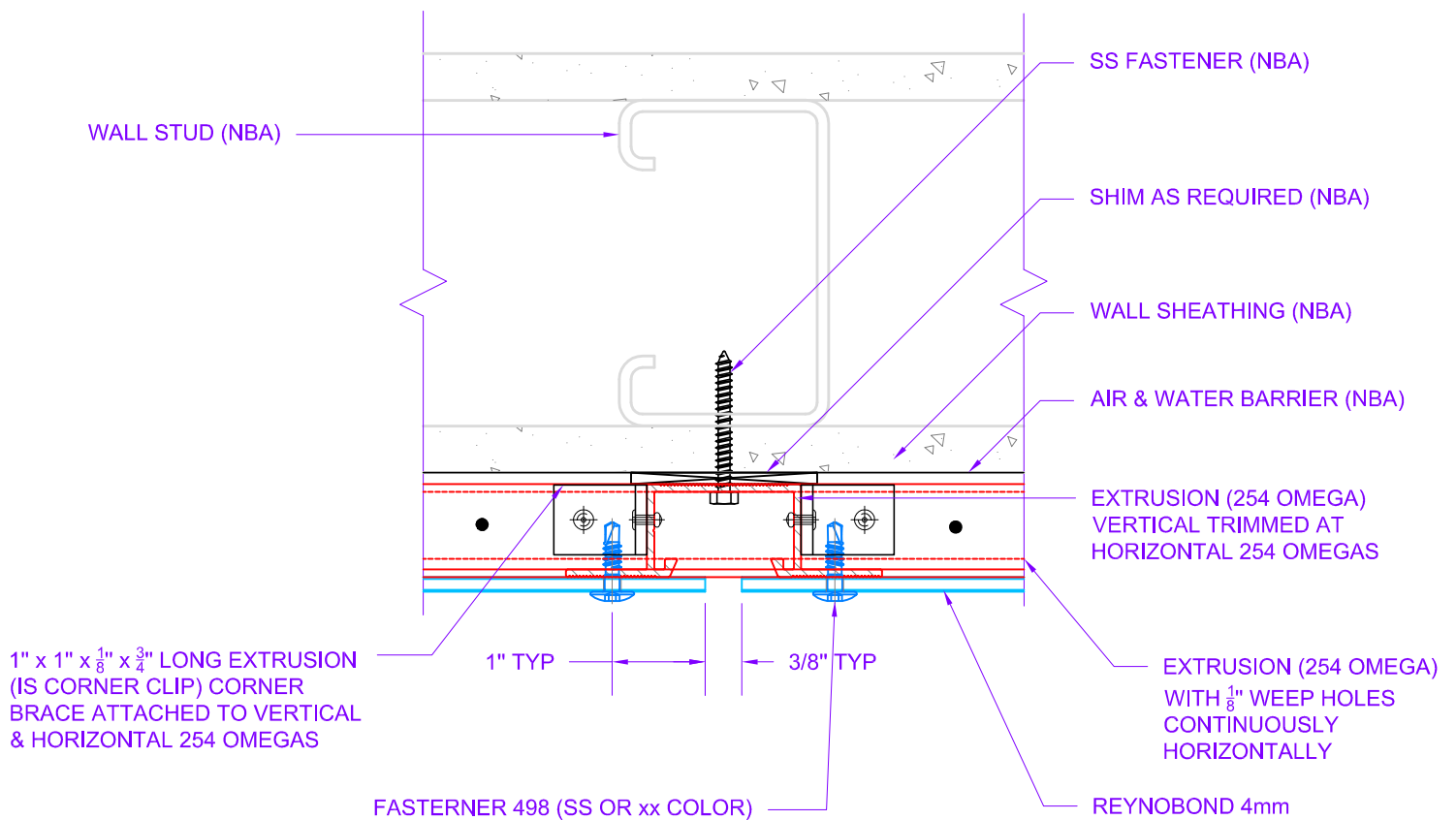

\* BOTH VERTICAL AND HORIZONTAL 254 OMEGA EXTRUSIONS MUST BE STRUCTURALLY ATTACHED TO THE WALL (NBA)



**ALTUM BUILDING CORPORATION**

#103 - 19110 24 Avenue, Surrey, BC V3S 3S9  
 T: 604.574.1233 F: 604.560.9554 E: info@altiumbuildingcorp.com  
 www.altiumbuildingcorp.com

DRAWING TITLE:  
 VERTICAL JOINT SECTION

DETAIL NO.:  
 1 OF 16

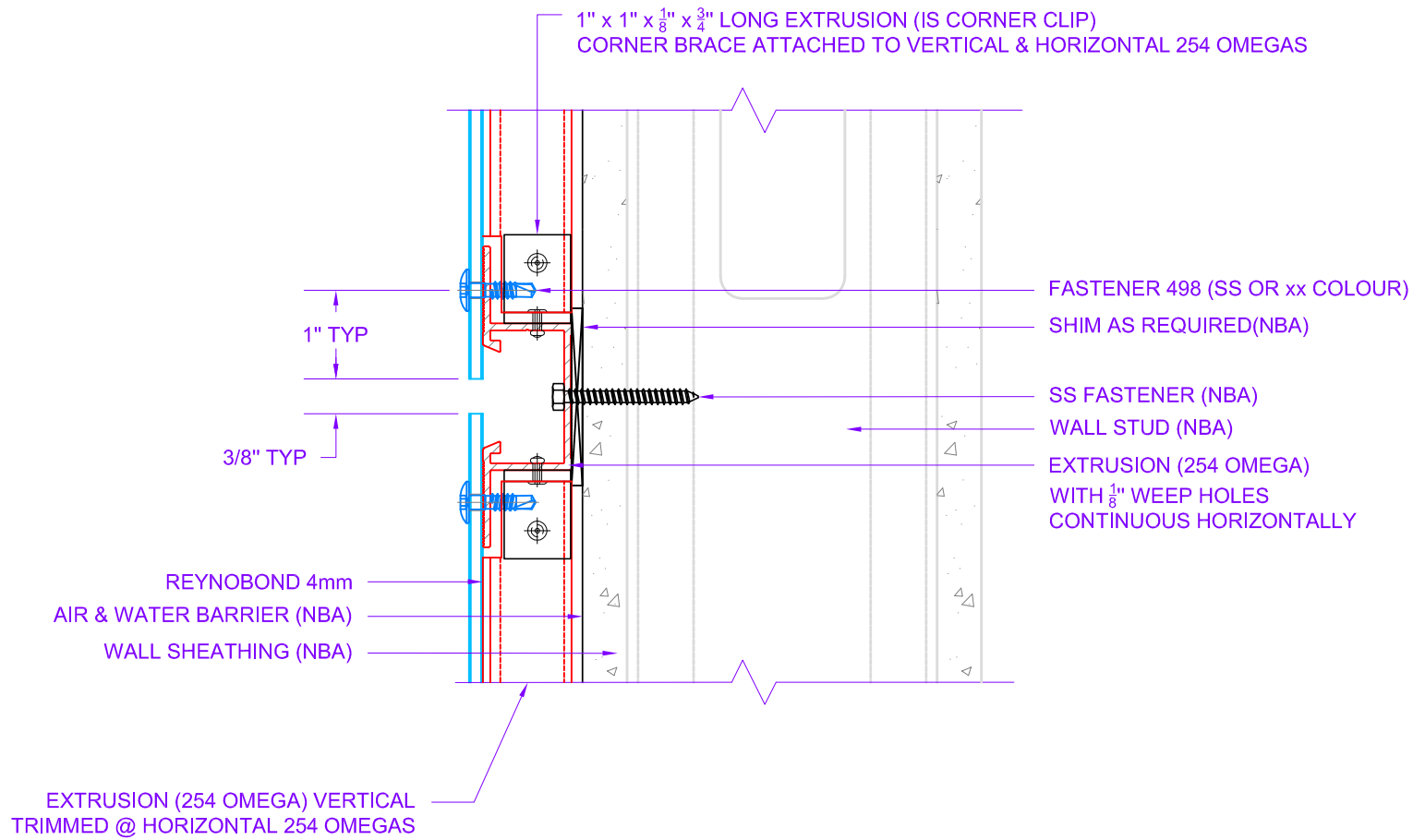

\* BOTH VERTICAL AND HORIZONTAL  
254 OMEGA EXTRUSIONS MUST BE  
STRUCTURALLY ATTACHED TO THE WALL (NBA)



**ALTIIUM BUILDING CORPORATION**

#103 - 19110 24 Avenue, Surrey, BC V3S 3S9  
T: 604.574.1233 F: 604.560.9554 E: info@altiumbuildingcorp.com  
www.altiumbuildingcorp.com

DRAWING TITLE:  
HORIZONTAL JOINT SECTION

DETAIL NO.:  
2 OF 16

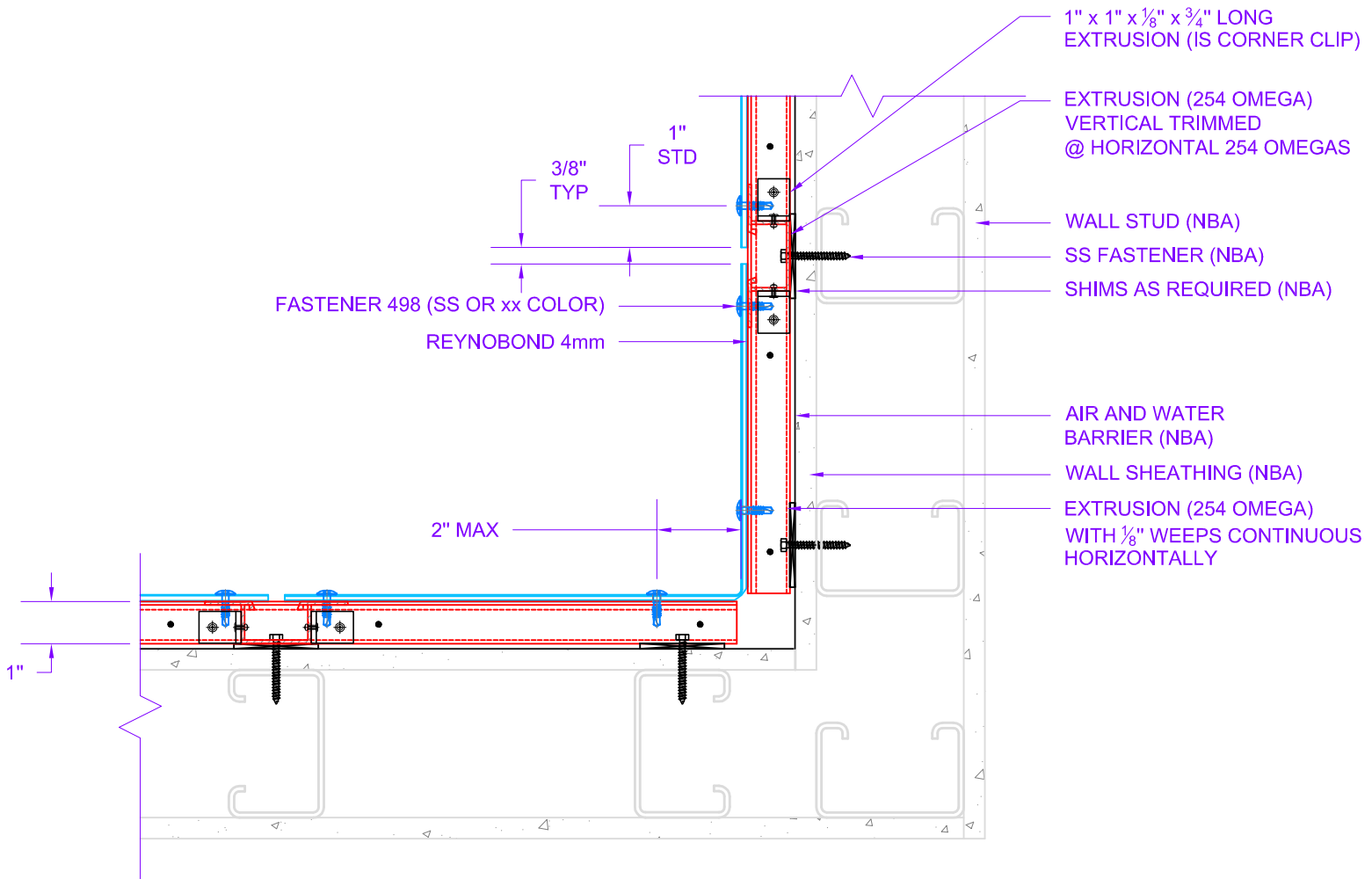

\* BOTH VERTICAL AND HORIZONTAL 254 OMEGA EXTRUSIONS MUST BE STRUCTURALLY ATTACHED TO THE WALL (NBA)



#103 - 19110 24 Avenue, Surrey, BC V3S 3S9  
 T: 604.574.1233 F: 604.560.9554 E: info@altiumbuildingcorp.com  
 www.altiumbuildingcorp.com

DRAWING TITLE:  
 INSIDE CORNER

DETAIL NO.:  
 3 OF 16

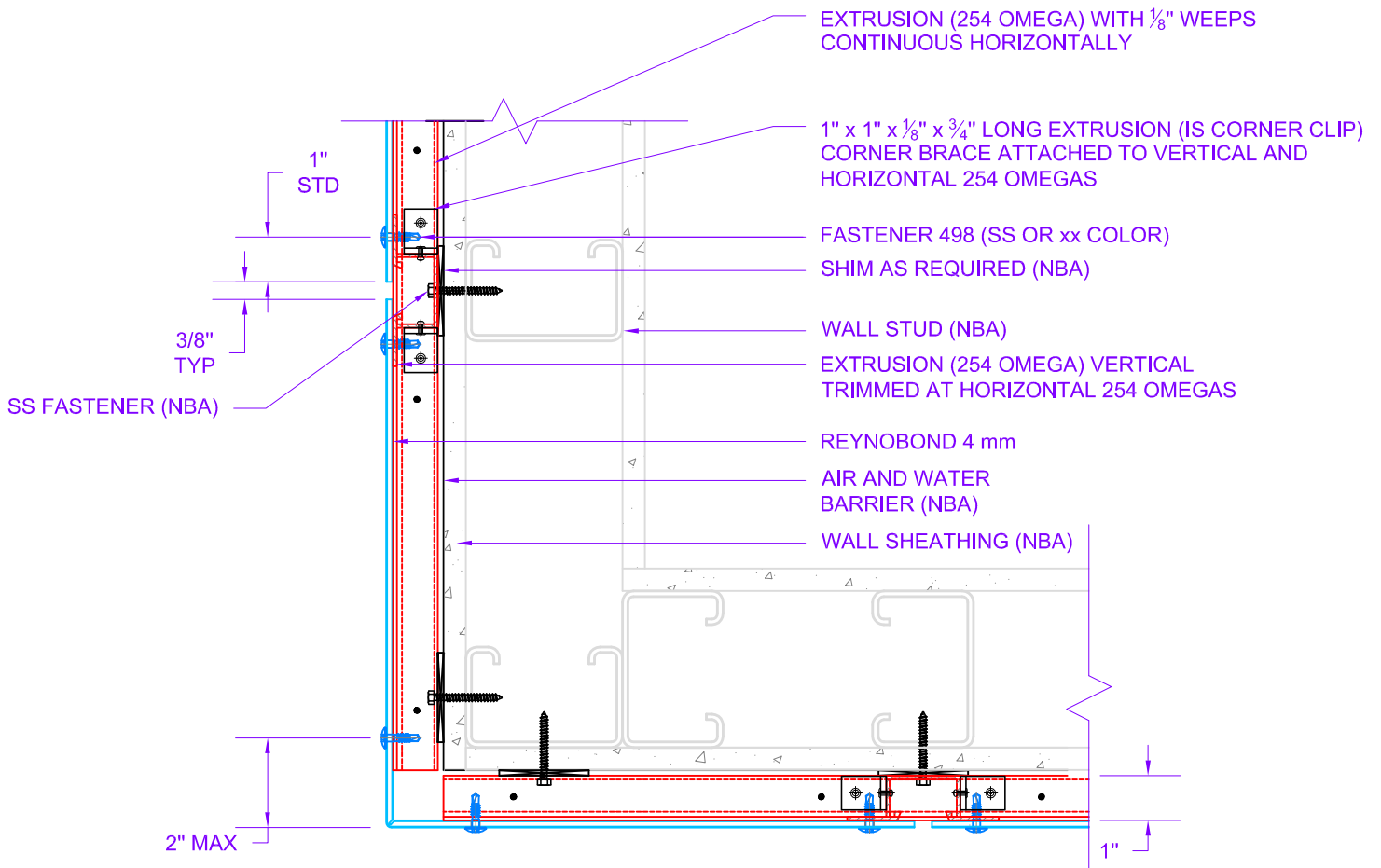

\* BOTH VERTICAL AND HORIZONTAL 254 OMEGA EXTRUSIONS MUST BE STRUCTURALLY ATTACHED TO THE WALL (NBA)



#103 - 19110 24 Avenue, Surrey, BC V3S 3S9  
 T: 604.574.1233 F: 604.560.9554 E: info@altiumbuildingcorp.com  
 www.altiumbuildingcorp.com

DRAWING TITLE:  
 OUTSIDE CORNER

DETAIL NO.:  
 4 OF 16

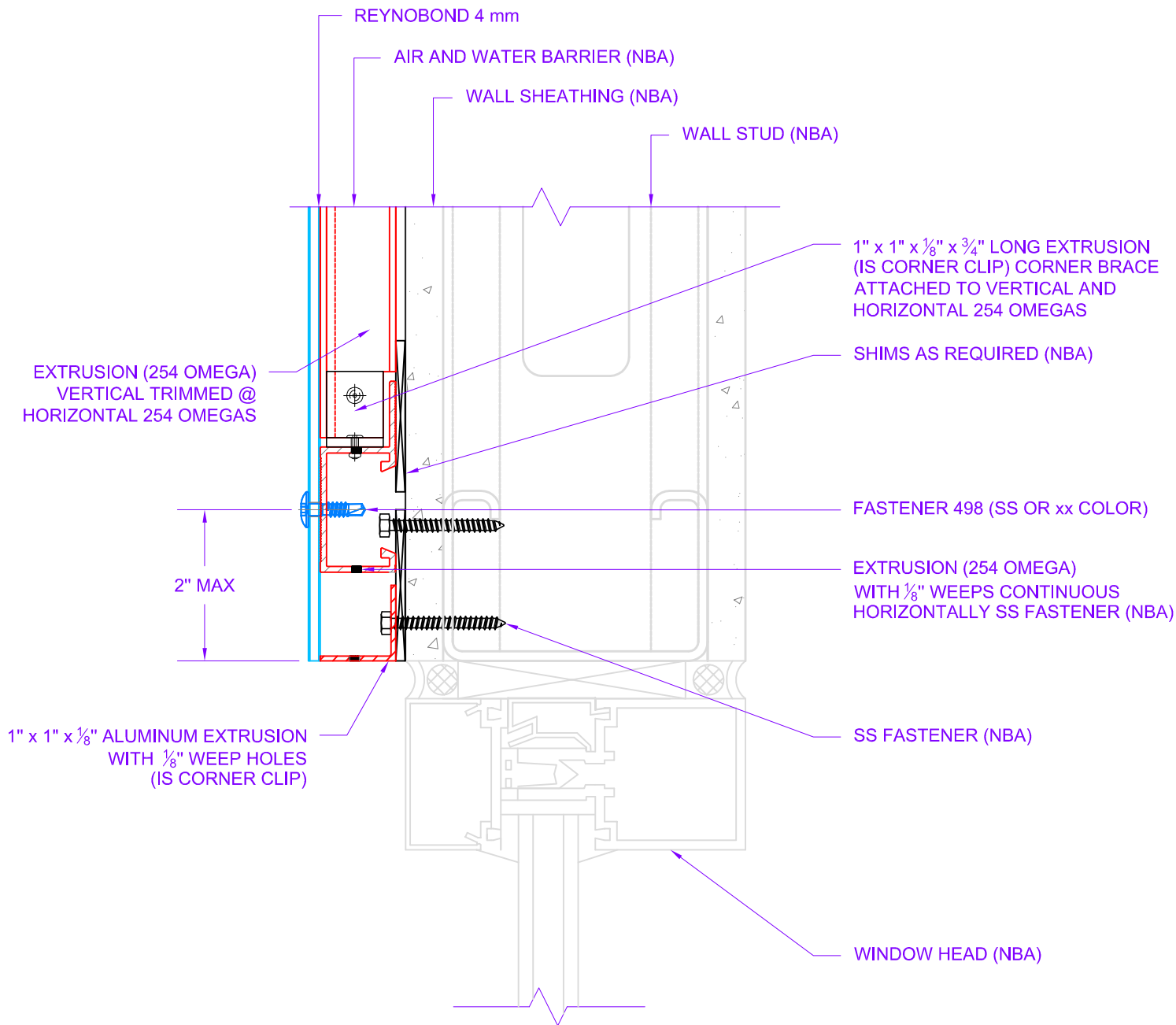

\* BOTH VERTICAL AND HORIZONTAL 254 OMEGA EXTRUSIONS MUST BE STRUCTURALLY ATTACHED TO THE WALL (NBA)

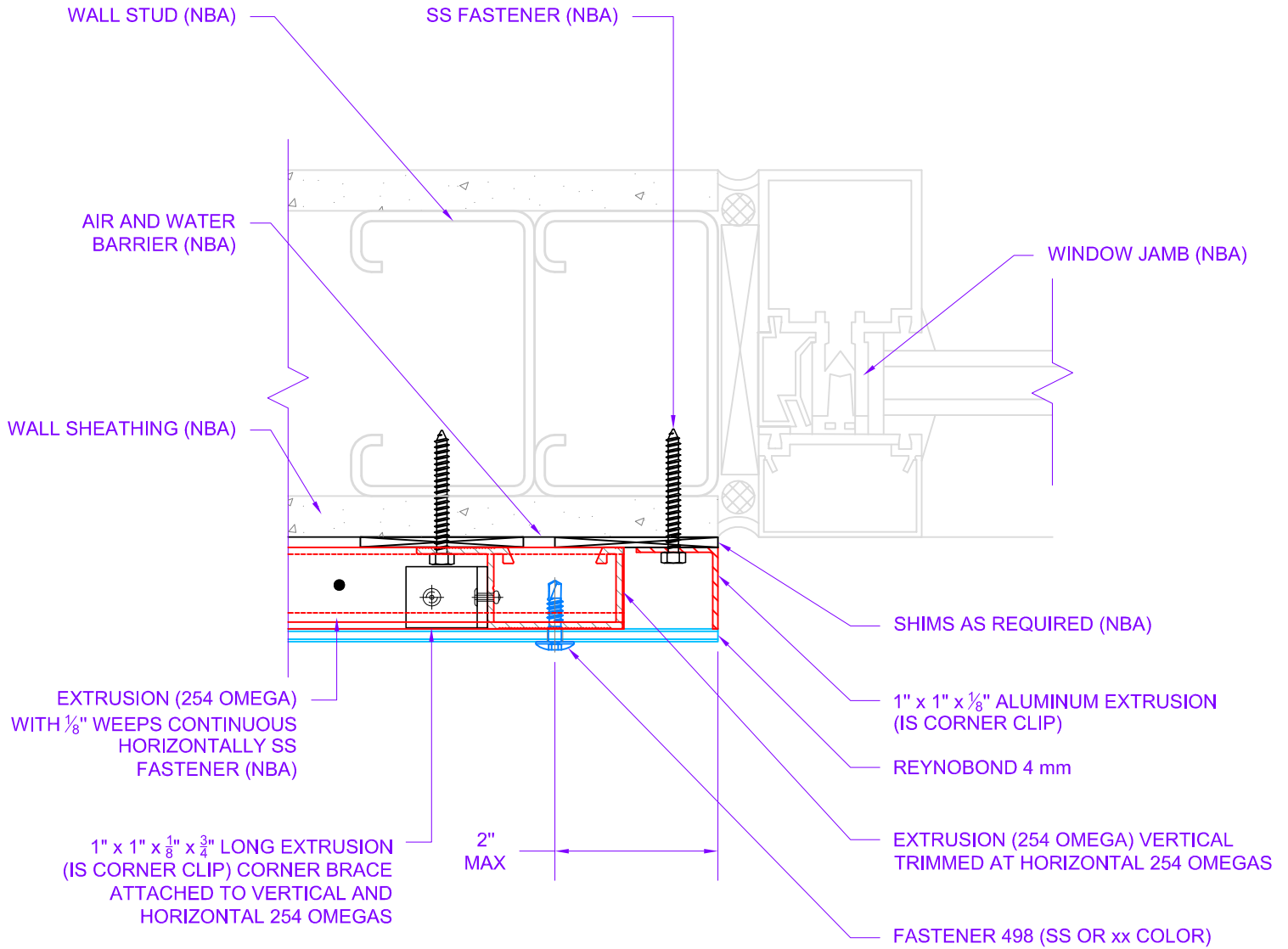

\* BOTH VERTICAL AND HORIZONTAL 254 OMEGA EXTRUSIONS MUST BE STRUCTURALLY ATTACHED TO THE WALL (NBA)



**ALTUM BUILDING CORPORATION**

#103 - 19110 24 Avenue, Surrey, BC V3S 3S9  
 T: 604.574.1233 F: 604.560.9554 E: info@altiumbuildingcorp.com  
 www.altiumbuildingcorp.com

DRAWING TITLE:  
 WINDOW JAMB

DETAIL NO.:  
 6 OF 16



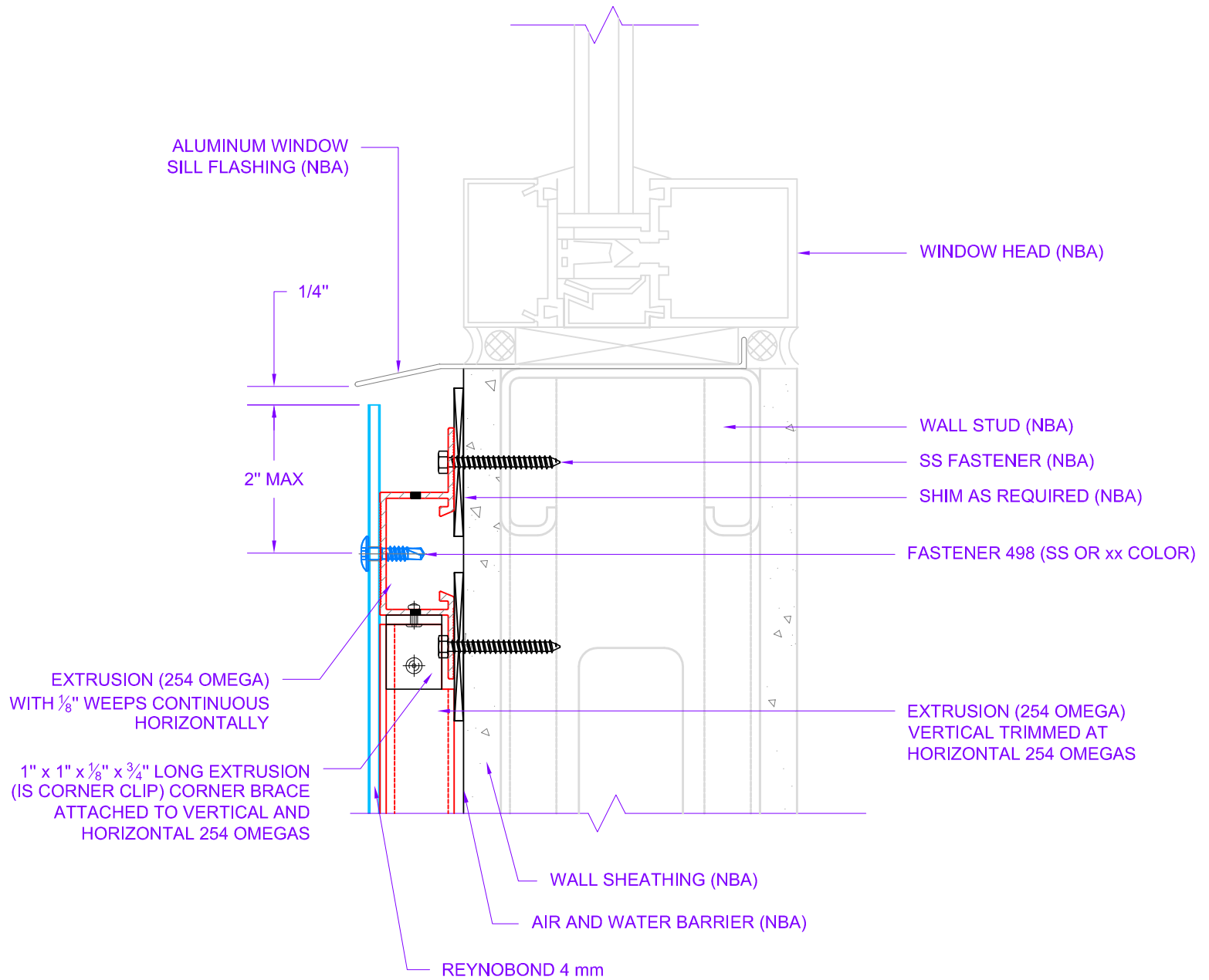

\* BOTH VERTICAL AND HORIZONTAL 254 OMEGA EXTRUSIONS MUST BE STRUCTURALLY ATTACHED TO THE WALL (NBA)



**ALTium BUILDING CORPORATION**

#103 - 19110 24 Avenue, Surrey, BC V3S 3S9  
 T: 604.574.1233 F: 604.560.9554 E: info@altiumbuildingcorp.com  
 www.altiumbuildingcorp.com

DRAWING TITLE:  
 WINDOW SILL

DETAIL NO.:  
 7 OF 16

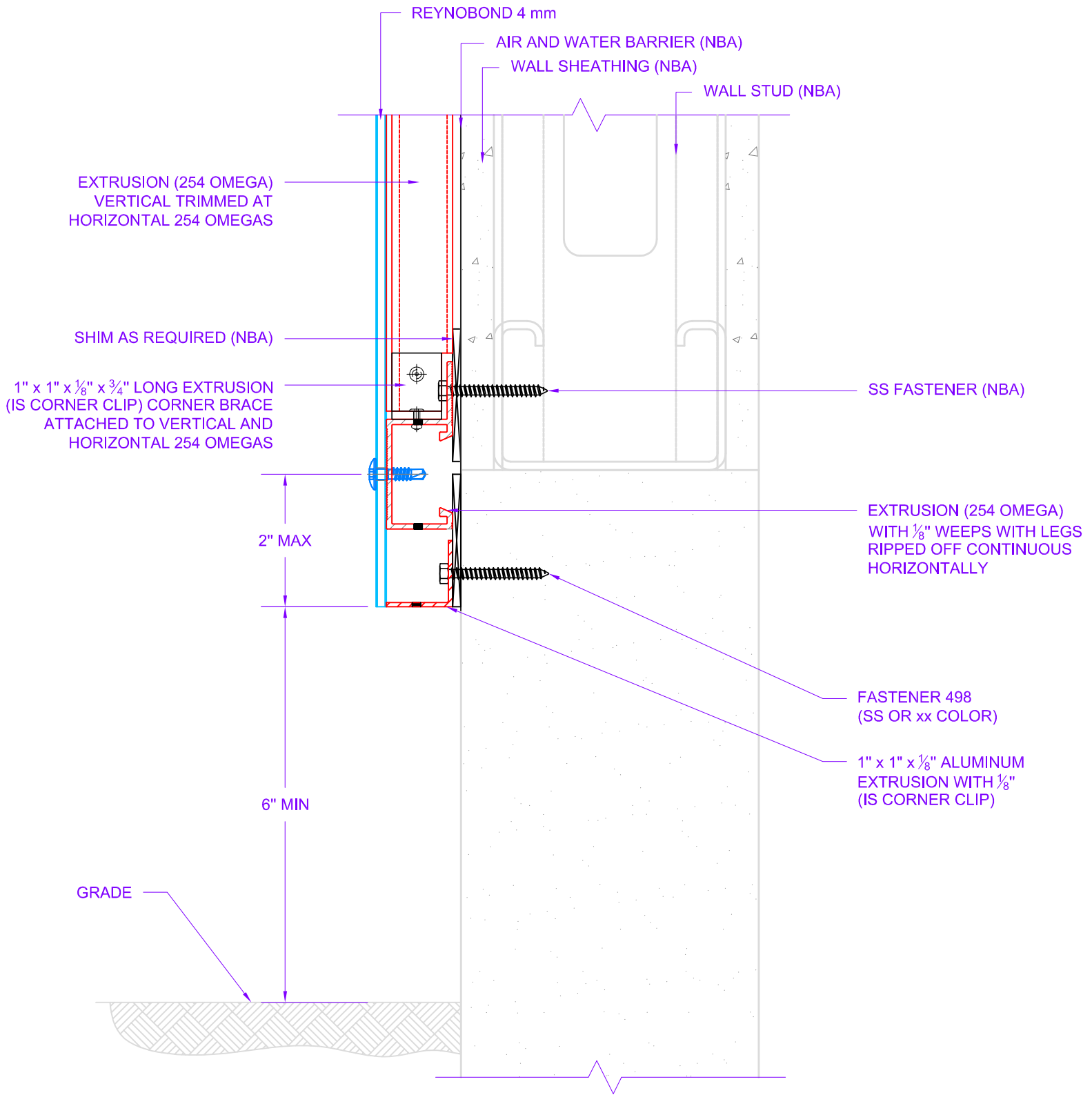

\* BOTH VERTICAL AND HORIZONTAL 254 OMEGA EXTRUSIONS MUST BE STRUCTURALLY ATTACHED TO THE WALL (NBA)



**ALTUM BUILDING CORPORATION**

#103 - 19110 24 Avenue, Surrey, BC V3S 3S9  
 T: 604.574.1233 F: 604.560.9554 E: info@altiumbuildingcorp.com  
 www.altiumbuildingcorp.com

DRAWING TITLE:  
**BASE CONDITION**

DETAIL NO.:  
**8 OF 16**

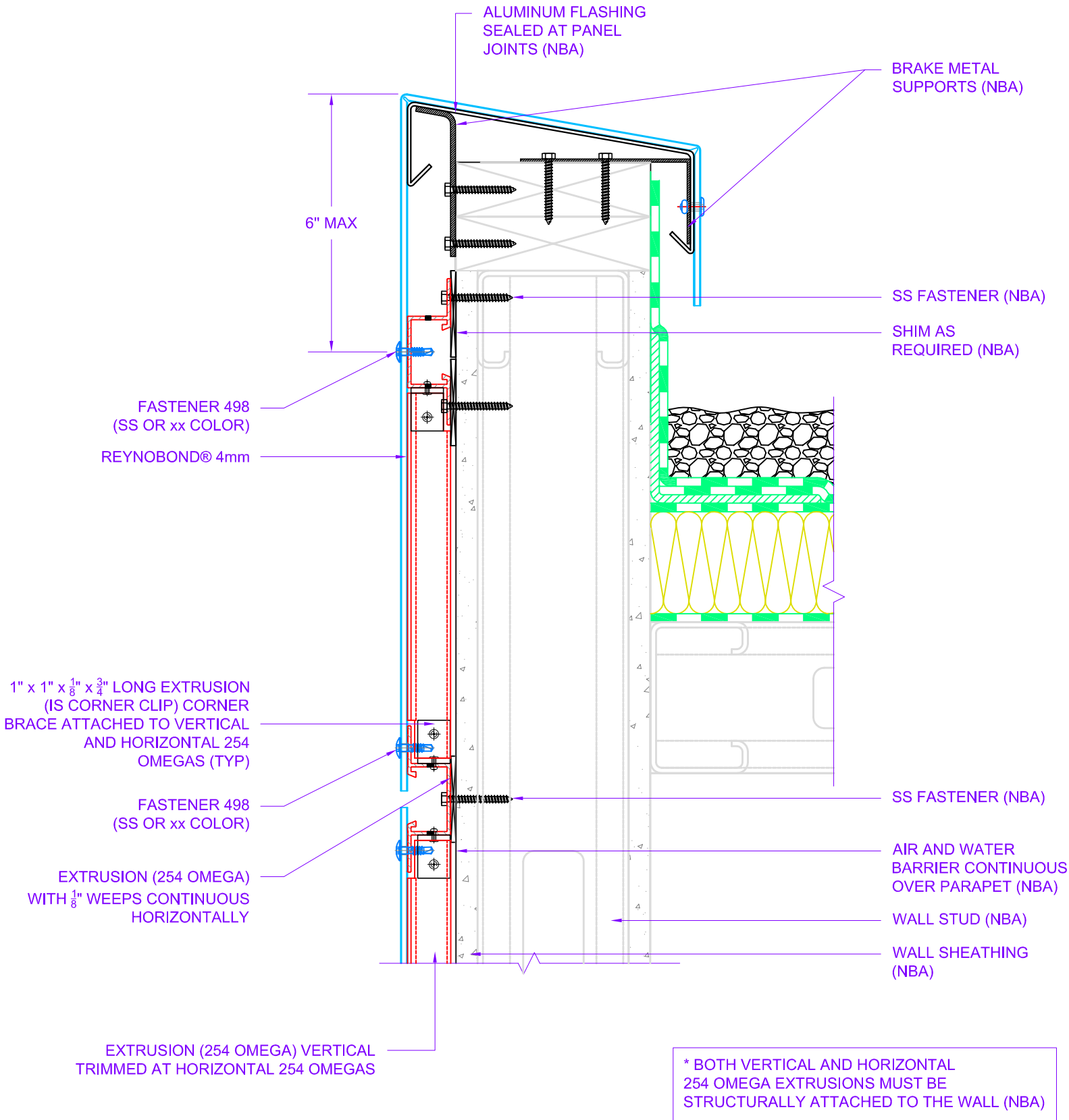

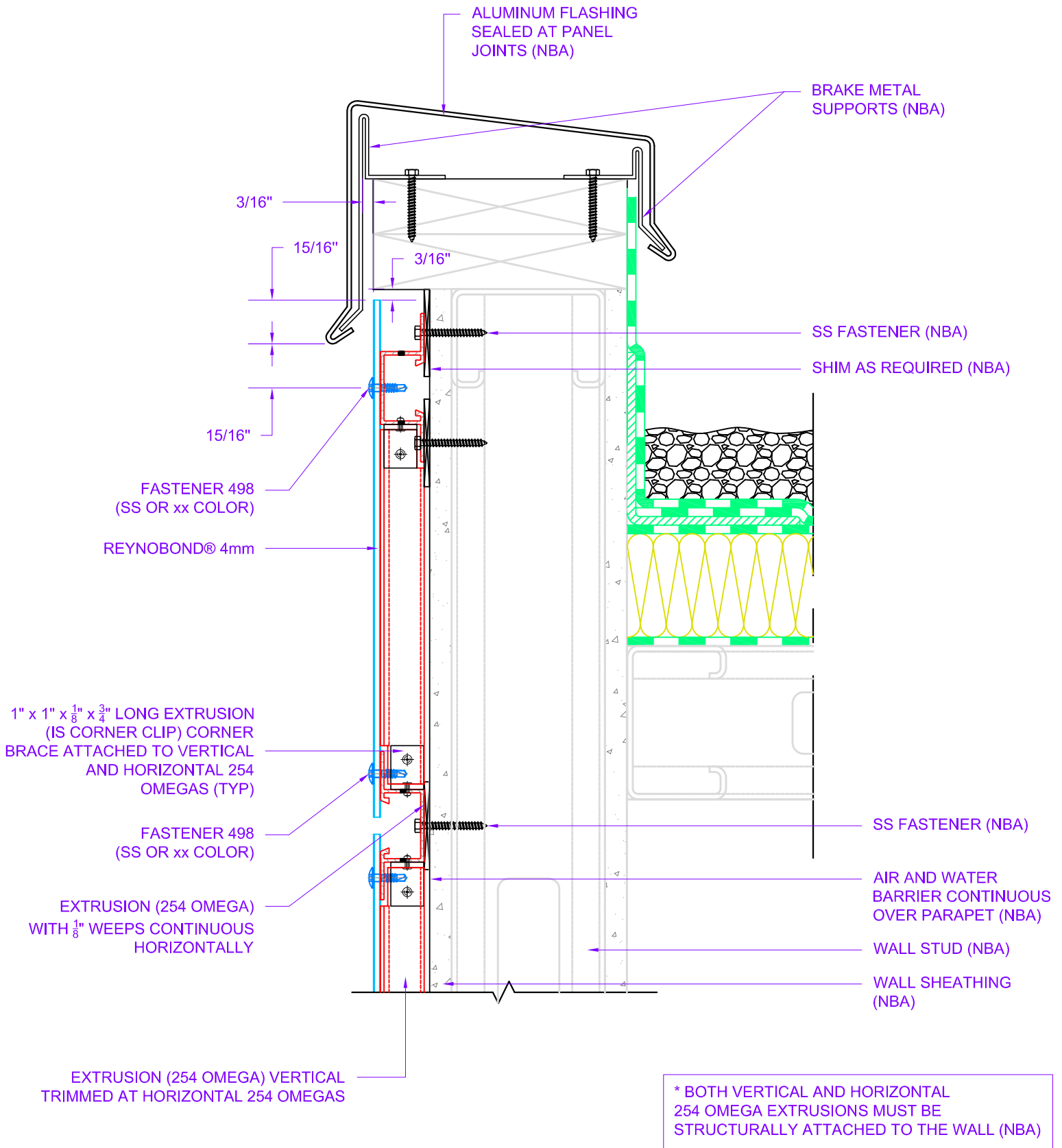

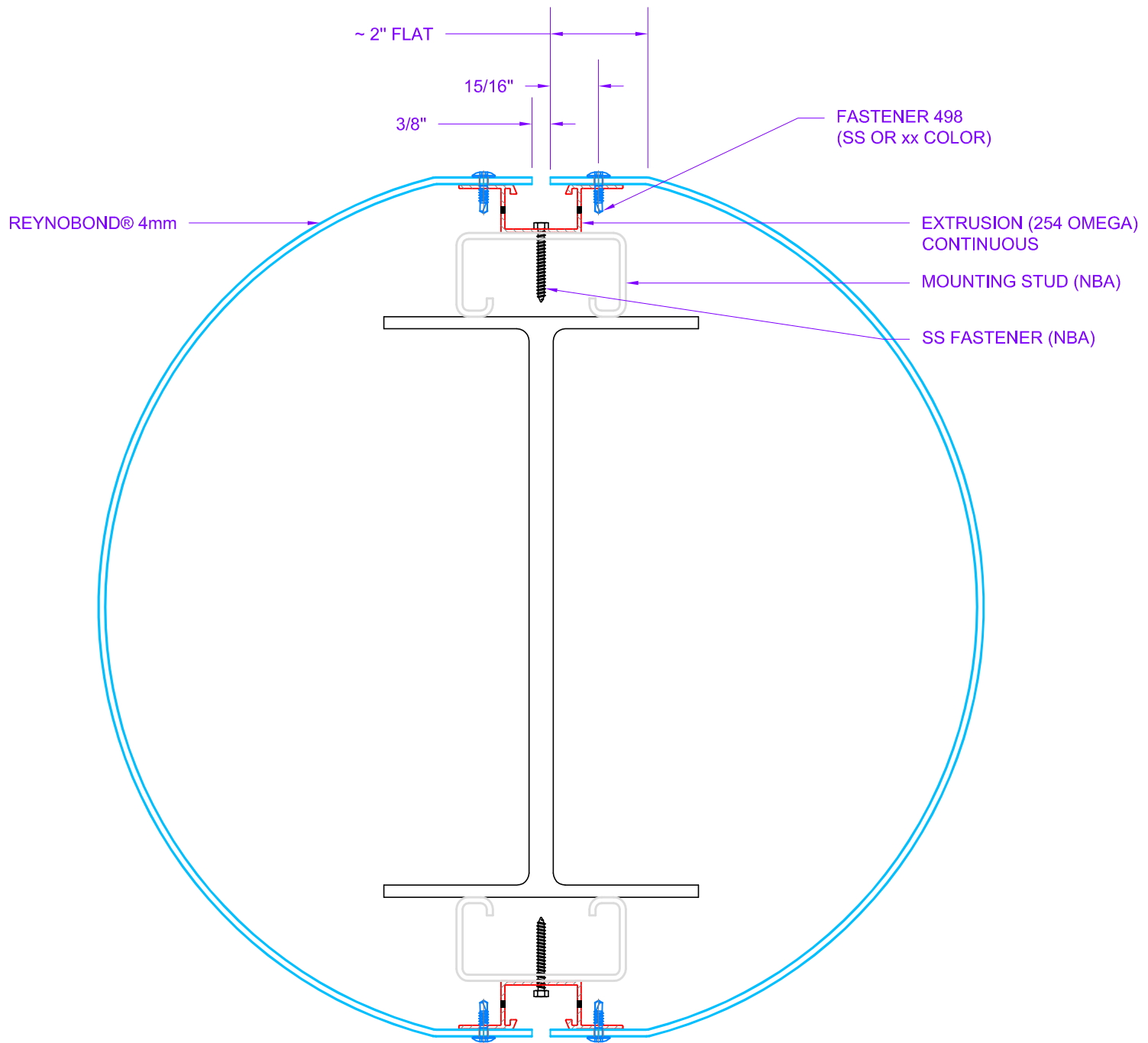

\* CURVING OF REYNOBOND® PANELS MUST BE DONE FOLLOWING RECOMMENDATIONS LISTED IN REYNOBOND® INSTALLATION INSTRUCTIONS



#103 - 19110 24 Avenue, Surrey, BC V3S 3S9  
 T: 604.574.1233 F: 604.560.9554 E: info@altiumbuildingcorp.com  
 www.altiumbuildingcorp.com

DRAWING TITLE:  
 CURVED COLUMN

DETAIL NO.:  
 10 OF 16

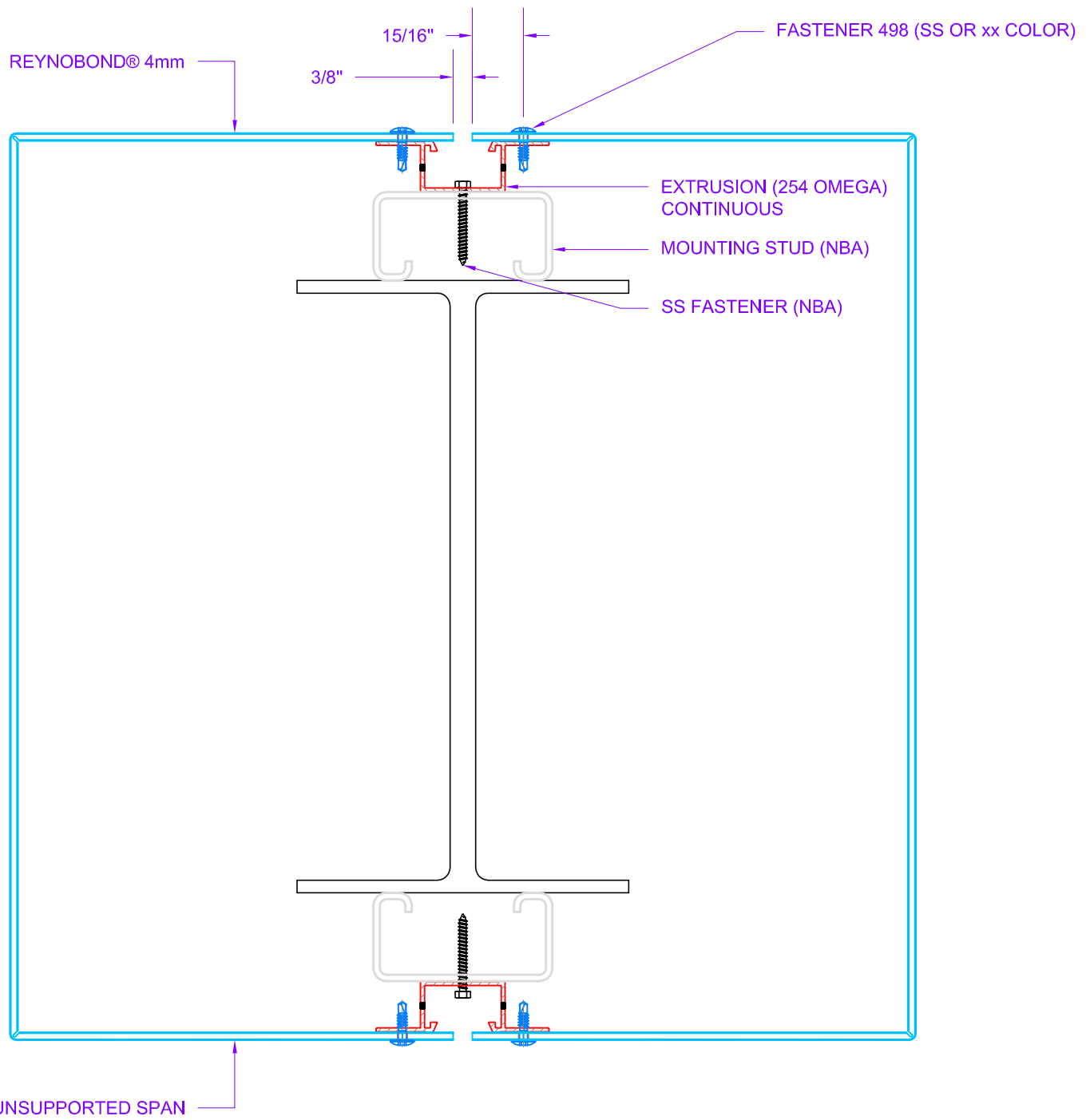

#103 - 19110 24 Avenue, Surrey, BC V3S 3S9  
 T: 604.574.1233 F: 604.560.9554 E: info@altiumbuildingcorp.com  
 www.altiumbuildingcorp.com

DRAWING TITLE:  
 SQUARED COLUMN

DETAIL NO.:  
 11 OF 16

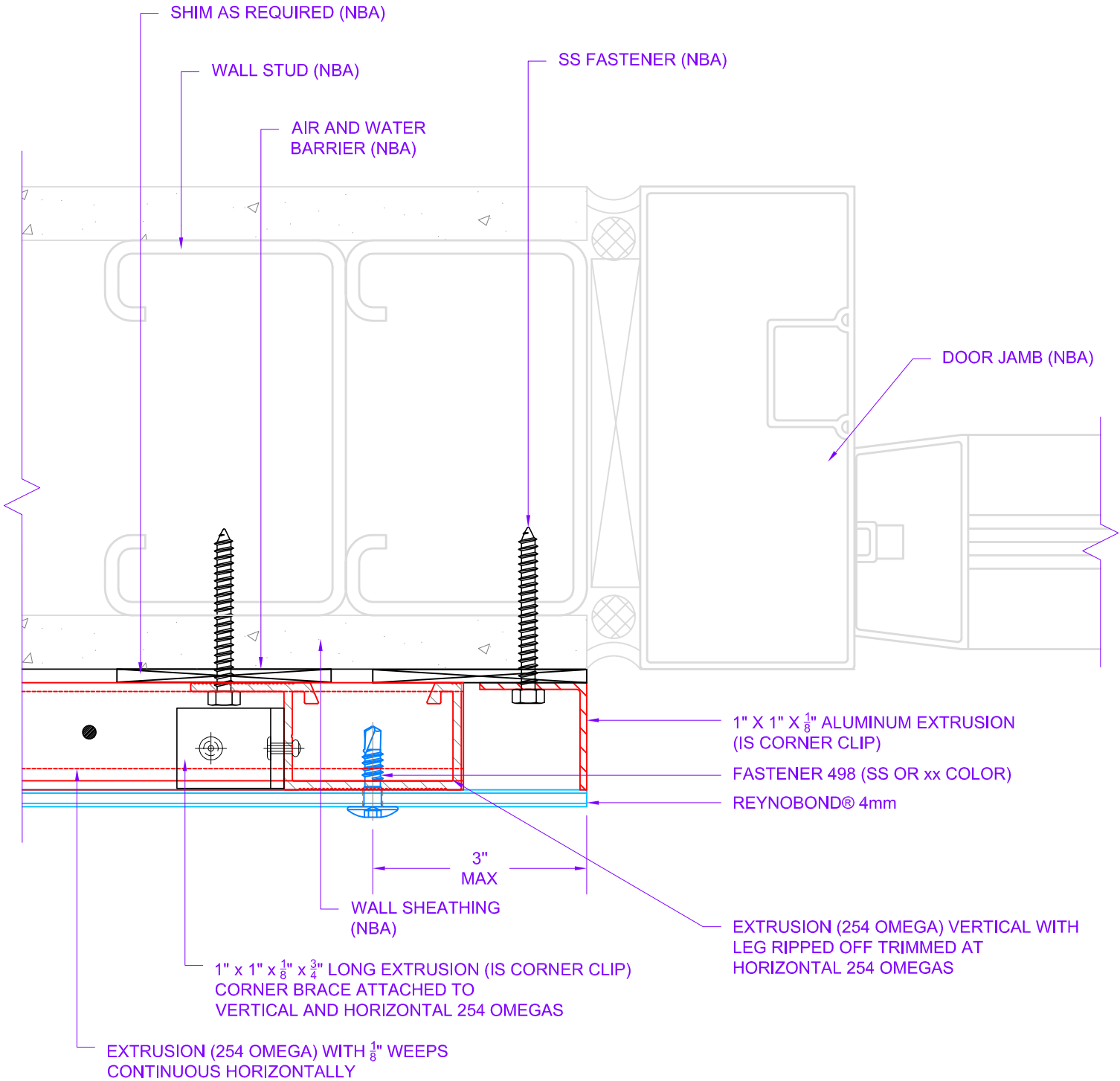

\* BOTH VERTICAL AND HORIZONTAL 254 OMEGA EXTRUSIONS MUST BE STRUCTURALLY ATTACHED TO THE WALL (NBA)



#103 - 19110 24 Avenue, Surrey, BC V3S 3S9  
 T: 604.574.1233 F: 604.560.9554 E: info@altiumbuildingcorp.com  
 www.altiumbuildingcorp.com

DRAWING TITLE:  
 DOOR JAMB

DETAIL NO.:  
 12 OF 16

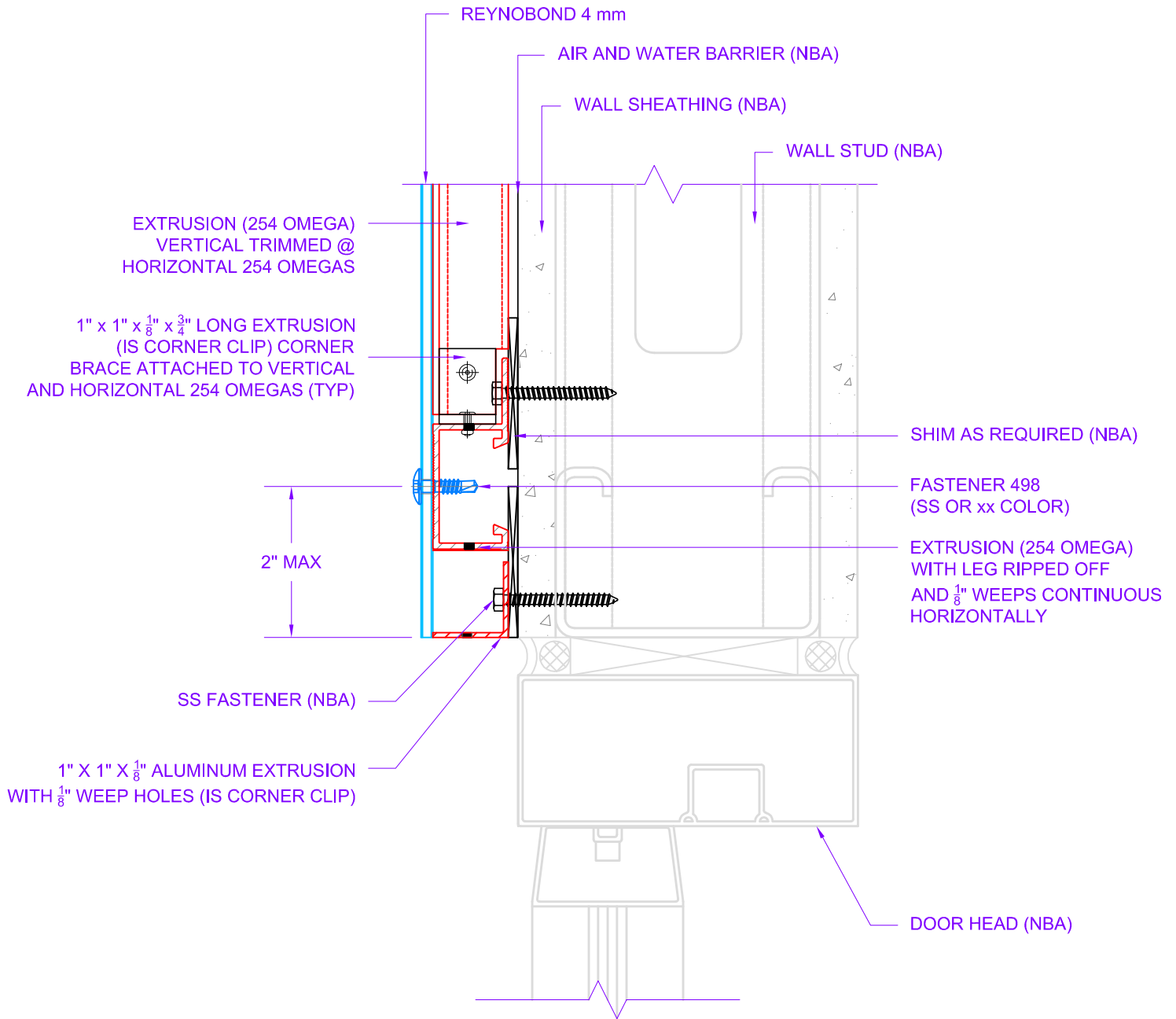

\* BOTH VERTICAL AND HORIZONTAL  
254 OMEGA EXTRUSIONS MUST BE  
STRUCTURALLY ATTACHED TO THE WALL (NBA)



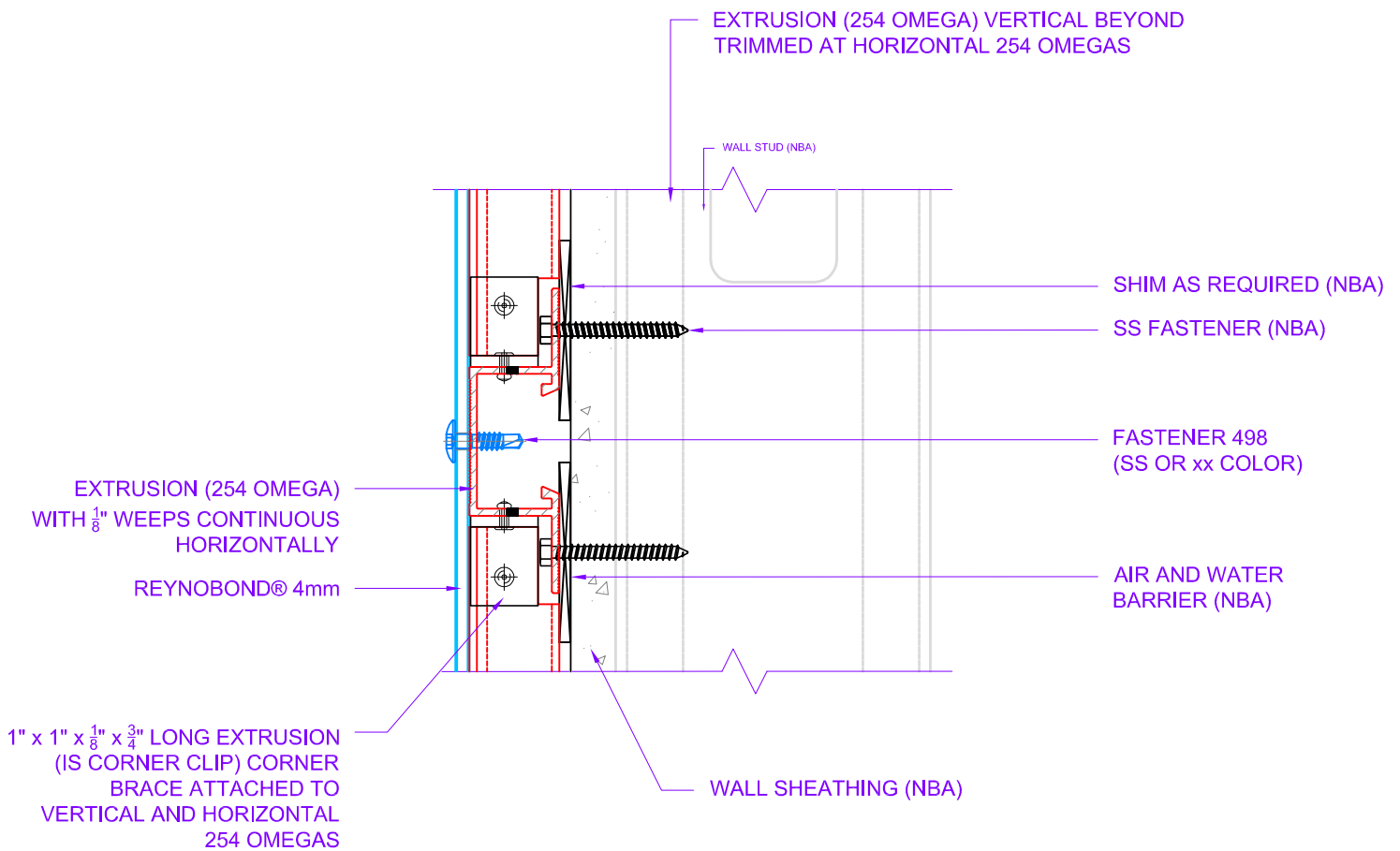

\* BOTH VERTICAL AND HORIZONTAL 254 OMEGA EXTRUSIONS MUST BE STRUCTURALLY ATTACHED TO THE WALL (NBA)



#103 - 19110 24 Avenue, Surrey, BC V3S 3S9  
 T: 604.574.1233 F: 604.560.9554 E: info@altiumbuildingcorp.com  
 www.altiumbuildingcorp.com

DRAWING TITLE:  
 MID-PANEL VERTICAL SECTION

DETAIL NO.:  
 14 OF 16

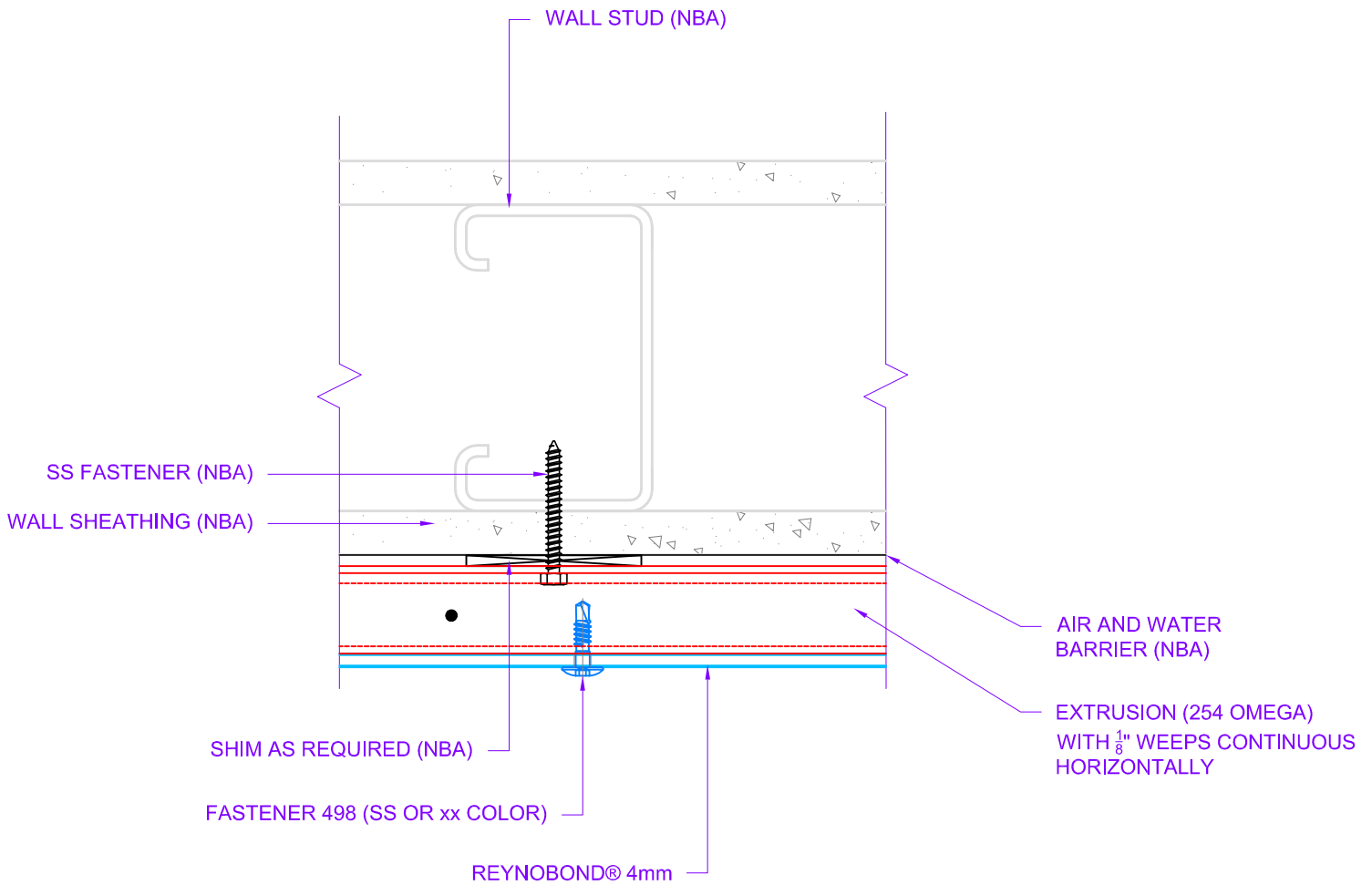

\* BOTH VERTICAL AND HORIZONTAL 254 OMEGA EXTRUSIONS MUST BE STRUCTURALLY ATTACHED TO THE WALL (NBA)



**ALTUM BUILDING CORPORATION**

#103 - 19110 24 Avenue, Surrey, BC V3S 3S9  
 T: 604.574.1233 F: 604.560.9554 E: info@altiumbuildingcorp.com  
 www.altiumbuildingcorp.com

DRAWING TITLE:  
 MID-PANEL HORIZONTAL SECTION

DETAIL NO.:  
 15 OF 16

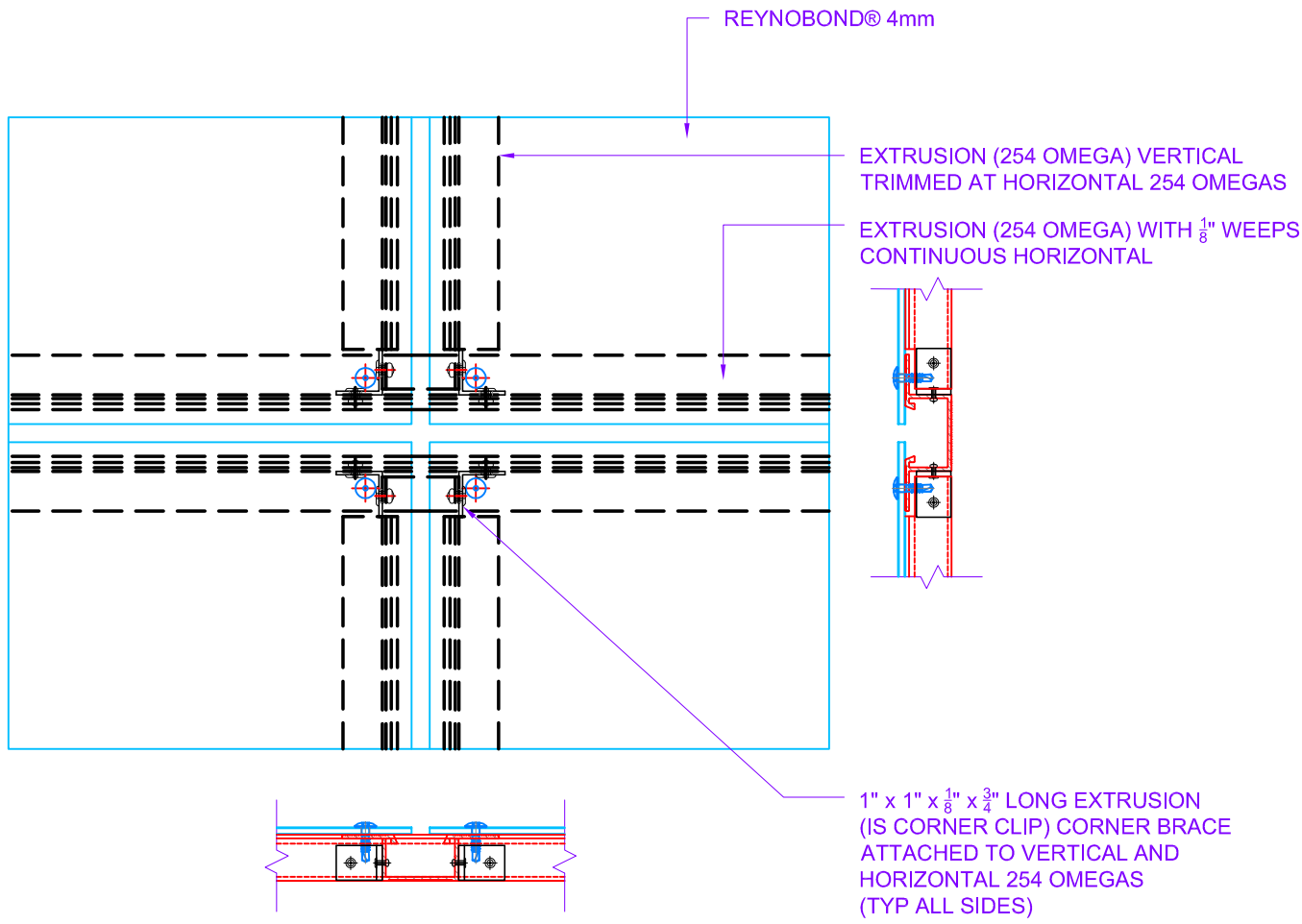

\* BOTH VERTICAL AND HORIZONTAL 254 OMEGA EXTRUSIONS MUST BE STRUCTURALLY ATTACHED TO THE WALL (NBA)